The situations strike Mike so funny that he bends over upsetting bench and all. When falling down his trousers are seen.

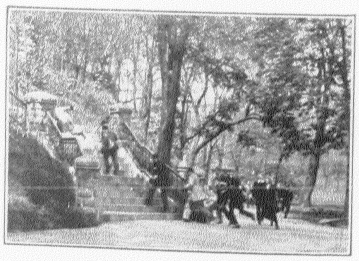

The suitors seeing that they had been duped start after Mike who seeks his escape in a wild flight. The Film is exceedingly funny and must be seen to be appreciated.

COPYRIGHT, 1907.

A Breeze

From THE West

S. LUBIN
MANUFACTURER OF
LIFE MOTION PICTURE MACHINES,
FILMS, SLIDES AND STEREOPTICONS,
19-21 South Eighth Street,
PHILADELPHIA, PA., U. S. A.

3000. XI. '07.

A Breeze from the West.

LENGTH, 650 FEET. PRICE, $71.50.

"Bud" O'Brien a big good natured cow puncher and his "gal" cut for a canter, visit his old friend Chief "Lame Deer" a friendly Indian. After an exchange of presents and pleasant reminiscences, "Bud" departs with his "Gal." They are not gone long when a band of hostile Indians of which Deer is the chief, come upon the scene and berate him for not taking to the war path with them and unable to reason with them, he dons his war bonnet and shirt and goes with them.

The next scene shows a company of U. S. Cavalry resting before a ranch and "Bud's" gal sivis giving a letter to a soldier to be delivered to "Bud" and serves the men with coffee. The colonel now gallops in and orders them to the saddle for a 20 mile ride where the Indians are stealing cattle and massacreing the whites. On their ride they find "Bud" laying on the ground in delirium from an arrow in his side, sent there by the red skins. He is put in the saddle and they gallop off, attended by the surgeon; the camp is attacked and after a fierce battle, the Indians are routed. "Chief Deer" manages to sneak in and is about to brain "Bud" with a stone axe, when he recognizes him as his old friend and carries him out on his shoulder.

After "Bud's" complete recovery he marries the gal of his heart.

COPYRIGHT 1907

SMUGGLED INTO

AMERICA

S. LUBIN

LARGEST MANUFACTURER OF

LIFE MOTION PICTURE MACHINES,
FILMS, SLIDES AND STEREOPTICONS

926 Market Street, Philadelphia, Pa., U. S. A.

A Breeze from the West.

LENGTH, 650 FEET. PRICE, $71.50.

"Bud" O'Brien a big good natured cow puncher and his "gal" out for a canter, visit his old friend Chief "Lame Deer" a friendly Indian. After an exchange of presents and pleasant reminiscences, "Bud" departs with his "Gal." They are not gone long when a band of hostile Indians of which Deer is the chief, come upon the scene and berate him for not taking to the war path with them and unable to reason with them, he dons his war bonnet and shirt and goes with them.

The next scene shows a company of U. S. Cavalry resting before a ranch and "Bud's" gal slyly giving a letter to a soldier to be delivered to "Bud" and serves the men with coffee. The colonel now gallops in and orders them to the saddle for a 20 mile ride where the Indians are stealing cattle and massacreing the whites. On their ride they find "Bud" laying on the ground in delirium from an arrow in his side, sent there by the red skins. He is put in the saddle and they gallop off.

The cavalry is seen encamped in a ravine—"Bud" is laying on the ground attended by the surgeon; the camp is attacked and after a fierce battle, the Indians are routed. "Chief Deer" manages to sneak in and is about to brain "Bud" with a stone axe, when he recognizes him as his old friend and carries him out on his shoulder.

After "Bud's" complete recovery he marries the gal of his heart.

SMUGGLED INTO

AMERICA

S. LUBIN

LARGEST MANUFACTURER OF

LIFE MOTION PICTURE MACHINES,
FILMS, SLIDES AND STEREOPTICONS

926 Market Street. Philadelphia. Pa., U. S. A.